

CERTIFICATE OF LOCATION OF GOVERNMENT CORNER

County of Anoka

State of Minnesota

North 1/4 Corner of Sec. 1 Township 32 Range 23

I hereby certify that on the 28th day of December, 1962, I found the described corner which was evidenced by an iron pipe

and I further certify that to perpetuate the location of said corner, I did, at the exact location thereof, place a permanent marker consisting of a cast iron monument ✓

SIGN & POST ON NORTH SIDE

which reference or witness monuments are located in the manner following:

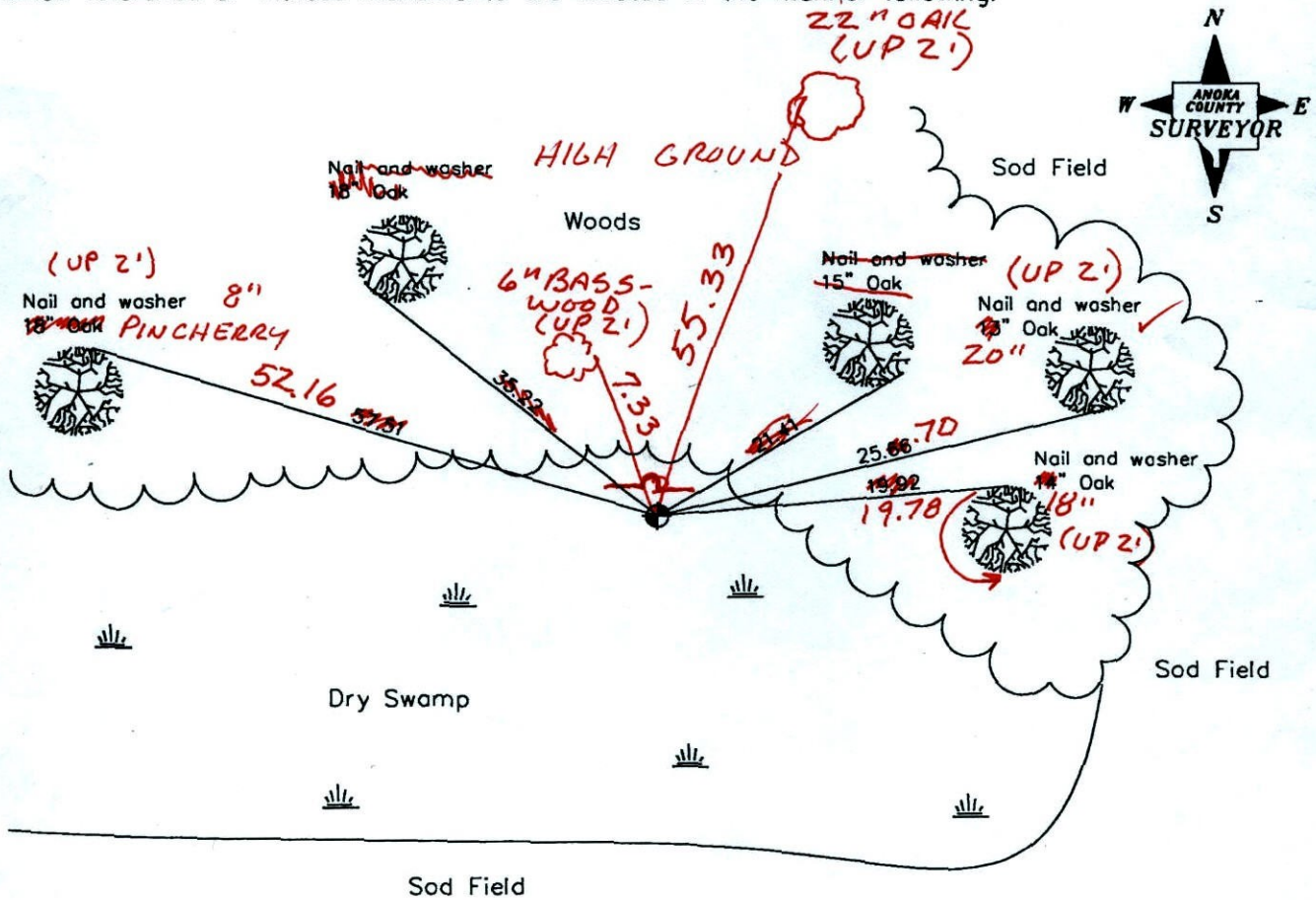

BK-SS
TAPED
Revised date

| |
|---------|
| 6/03/87 |
| 9/05/96 |
| 4-1-11 |
| |
| |

N.A.D. 1983 Coordinates
(1996 adjustment)

| County Project Coordinates | State Plane Coordinates |
|-----------------------------|-------------------------|
| Northing <u>195598.9100</u> | Y _____ |
| Easting <u>529324.0289</u> | X _____ |

Date 9/05/96

CERTIFICATE OF LOCATION OF GOVERNMENT CORNER

County of Anoka State of Minnesota

NORTH 1 32
~~SOUTH~~ QTR. Corner of Sec. ~~36~~ Township ~~33~~ Range 23

I hereby certify that on the 28 day of DEC., 1962, I found the described corner which was evidenced by IRON PIPE

and I further certify that to perpetuate the location of said corner, I did, at the exact location thereof, place a permanent marker consisting of CAST IRON

which reference or witness monuments are located in the manner following:

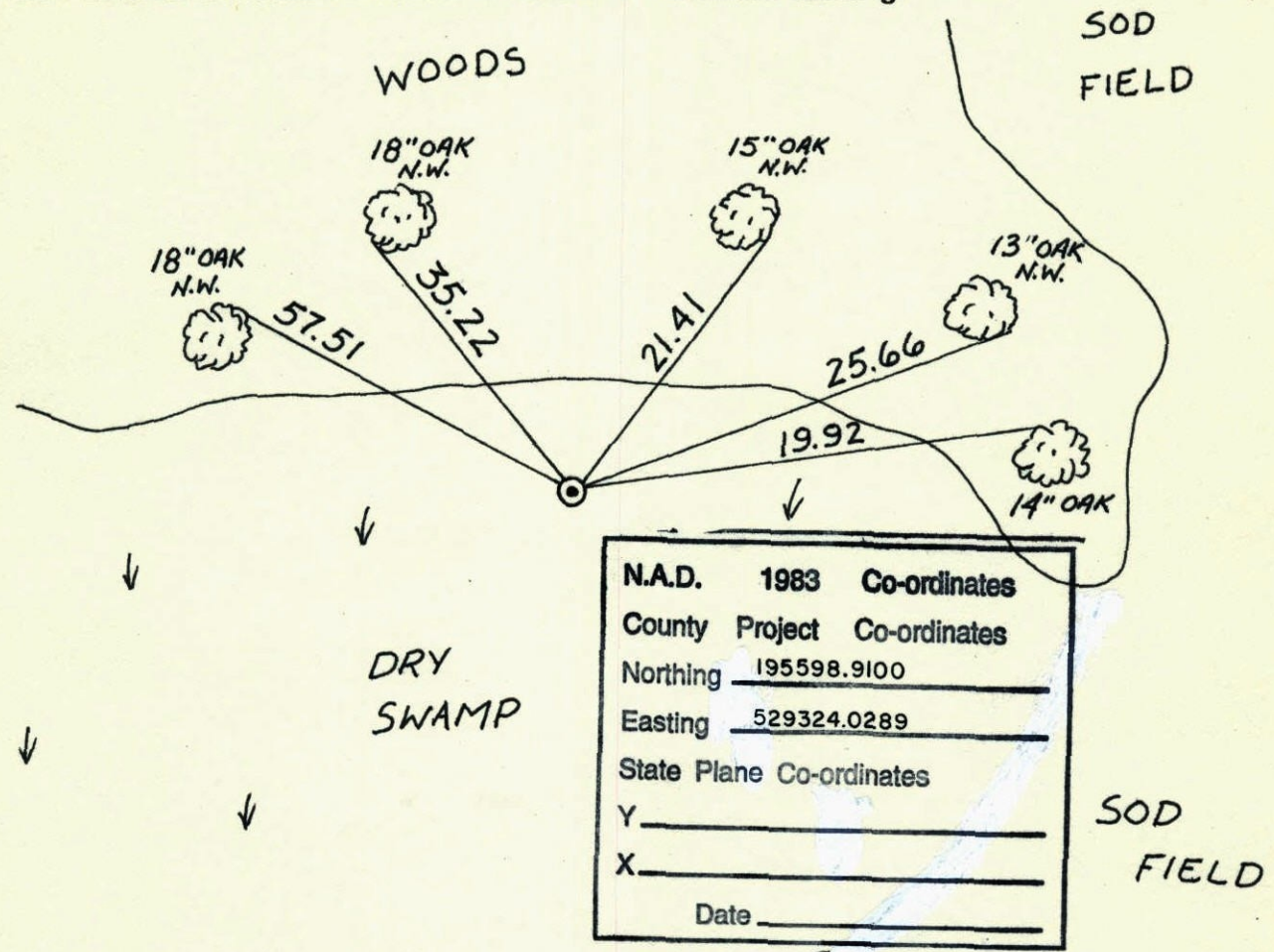

| Revised date | Revised date | Revised date |
|--------------|--------------|--------------|
| 6-3-87 | | |
| 9-5-96 | | |
| | | |
| | | |
| | | |
| | | |

